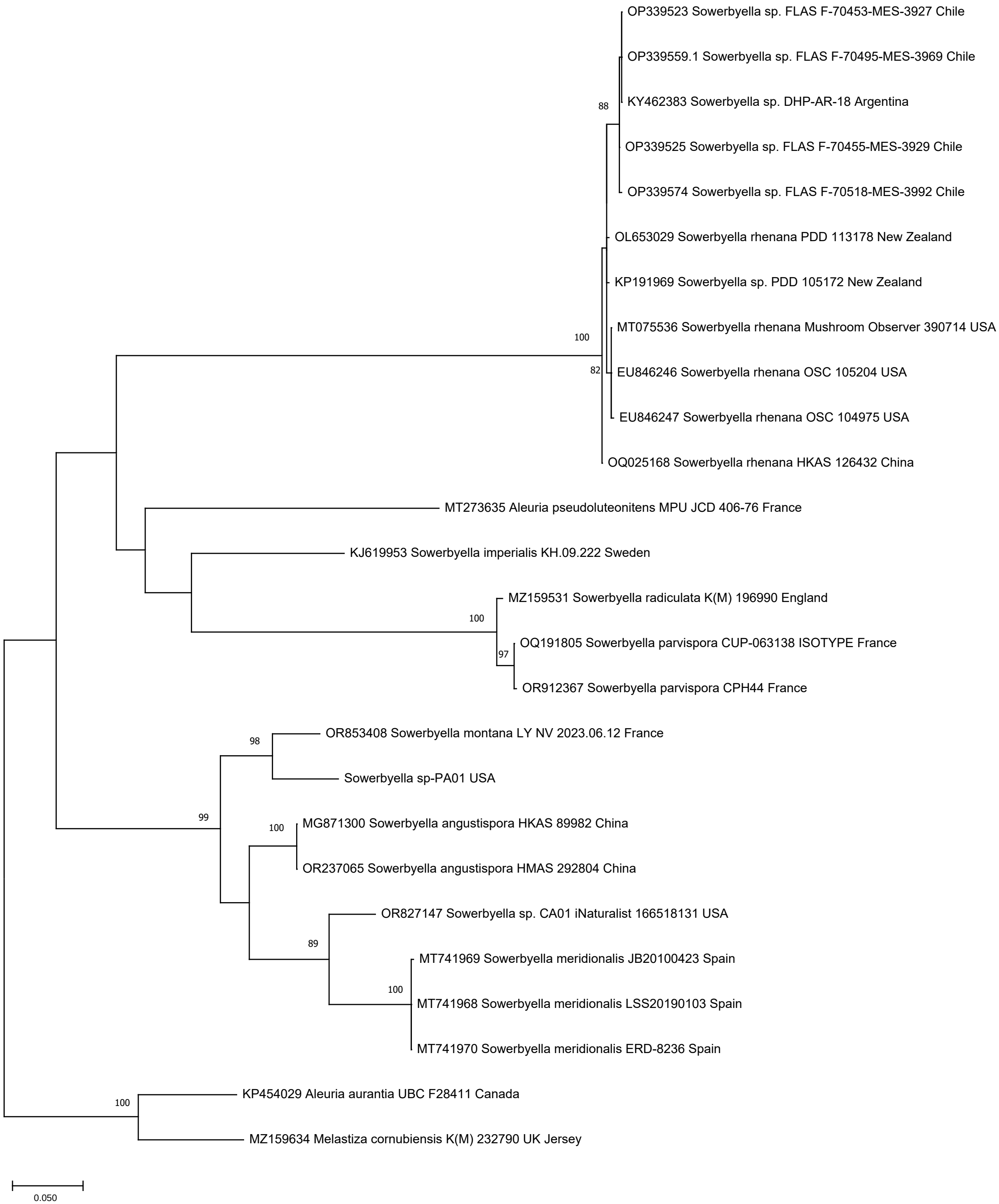
OP339523 Sowerbyella sp. FLAS F-70453-MES-3927 Chile
OP339559.1 Sowerbyella sp. FLAS F-70495-MES-3969 Chile
KY462383 Sowerbyella sp. DHP-AR-18 Argentina
88
OP339525 Sowerbyella sp. FLAS F-70455-MES-3929 Chile
OP339574 Sowerbyella sp. FLAS F-70518-MES-3992 Chile
OL653029 Sowerbyella rhenana PDD 113178 New Zealand
KP191969 Sowerbyella sp. PDD 105172 New Zealand
MT075536 Sowerbyella rhenana Mushroom Observer 390714 USA
100
82
EU846246 Sowerbyella rhenana OSC 105204 USA
EU846247 Sowerbyella rhenana OSC 104975 USA
OQ025168 Sowerbyella rhenana HKAS 126432 China
MT273635 Aleuria pseudoluteonitens MPU JCD 406-76 France
KJ619953 Sowerbyella imperialis KH.09.222 Sweden
MZ159531 Sowerbyella radiculata K(M) 196990 England
100
OQ191805 Sowerbyella parvispora CUP-063138 ISOTYPE France
97
OR912367 Sowerbyella parvispora CPH44 France
98
OR853408 Sowerbyella montana LY NV 2023.06.12 France
Sowerbyella sp-PA01 USA
99
100
MG871300 Sowerbyella angustispora HKAS 89982 China
OR237065 Sowerbyella angustispora HMAS 292804 China
OR827147 Sowerbyella sp. CA01 iNaturalist 166518131 USA
89
MT741969 Sowerbyella meridionalis JB20100423 Spain
100
MT741968 Sowerbyella meridionalis LSS20190103 Spain
MT741970 Sowerbyella meridionalis ERD-8236 Spain
100
KP454029 Aleuria aurantia UBC F28411 Canada
MZ159634 Melastiza cornubiensis K(M) 232790 UK Jersey
0.050