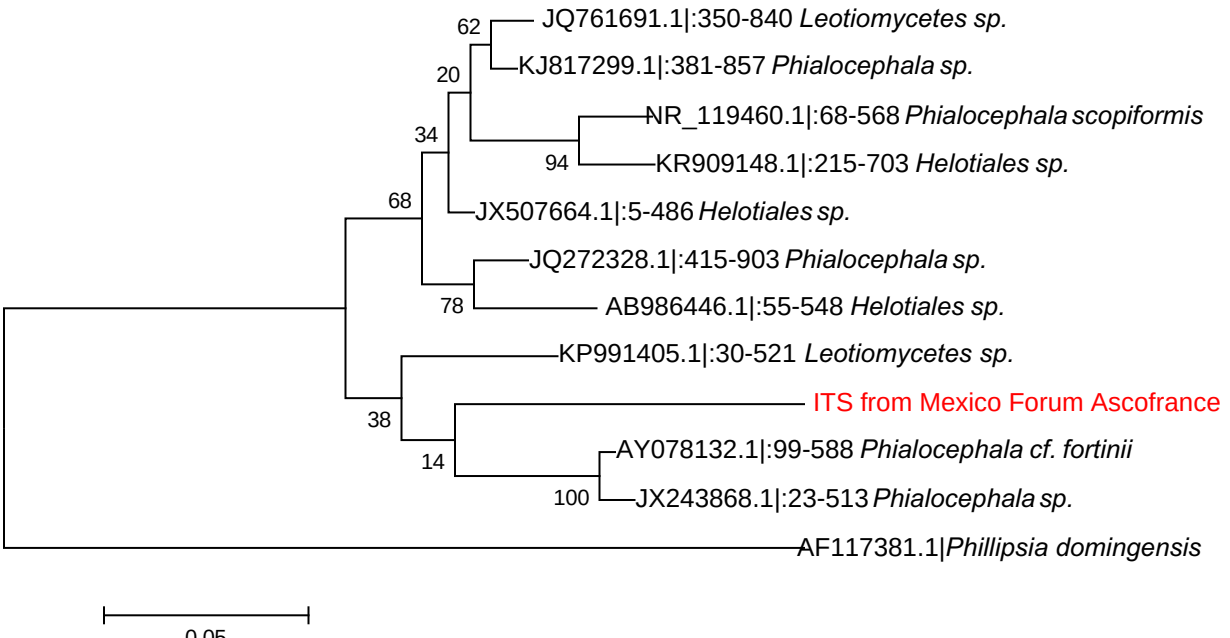
62
JQ761691.1|:350-840 Leotiomycetes sp.
KJ817299.1|:381-857 Phialocephala sp.
20
NR_119460.1|:68-568 Phialocephala scopiformis
34
94
KR909148.1|:215-703 Helotiales sp.
68
JX507664.1|:5-486 Helotiales sp.
JQ272328.1|:415-903 Phialocephala sp.
78
AB986446.1|:55-548 Helotiales sp.
KP991405.1|:30-521 Leotiomycetes sp.
ITS from Mexico Forum Ascofrance
38
AY078132.1|:99-588 Phialocephala cf. fortinii
14
100
JX243868.1|:23-513 Phialocephala sp.
AF117381.1|Phillipsia domingensis
0.05